

**PROPOSED FRONT (EAST) ELEVATION**

SCALE: 1/4"=1'-0"

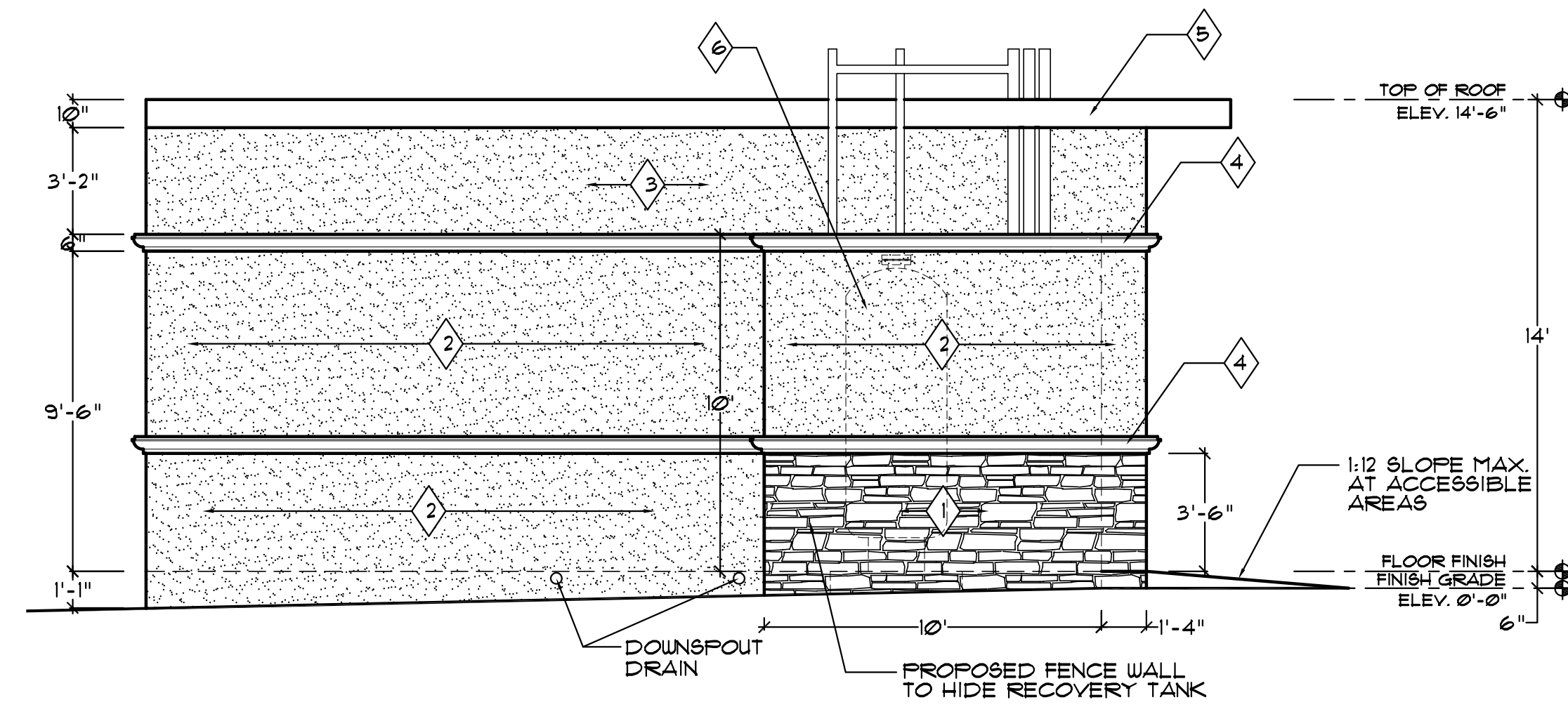

**PROPOSED LATERAL (SOUTH) ELEVATION**

SCALE: 1/4"=1'-0"

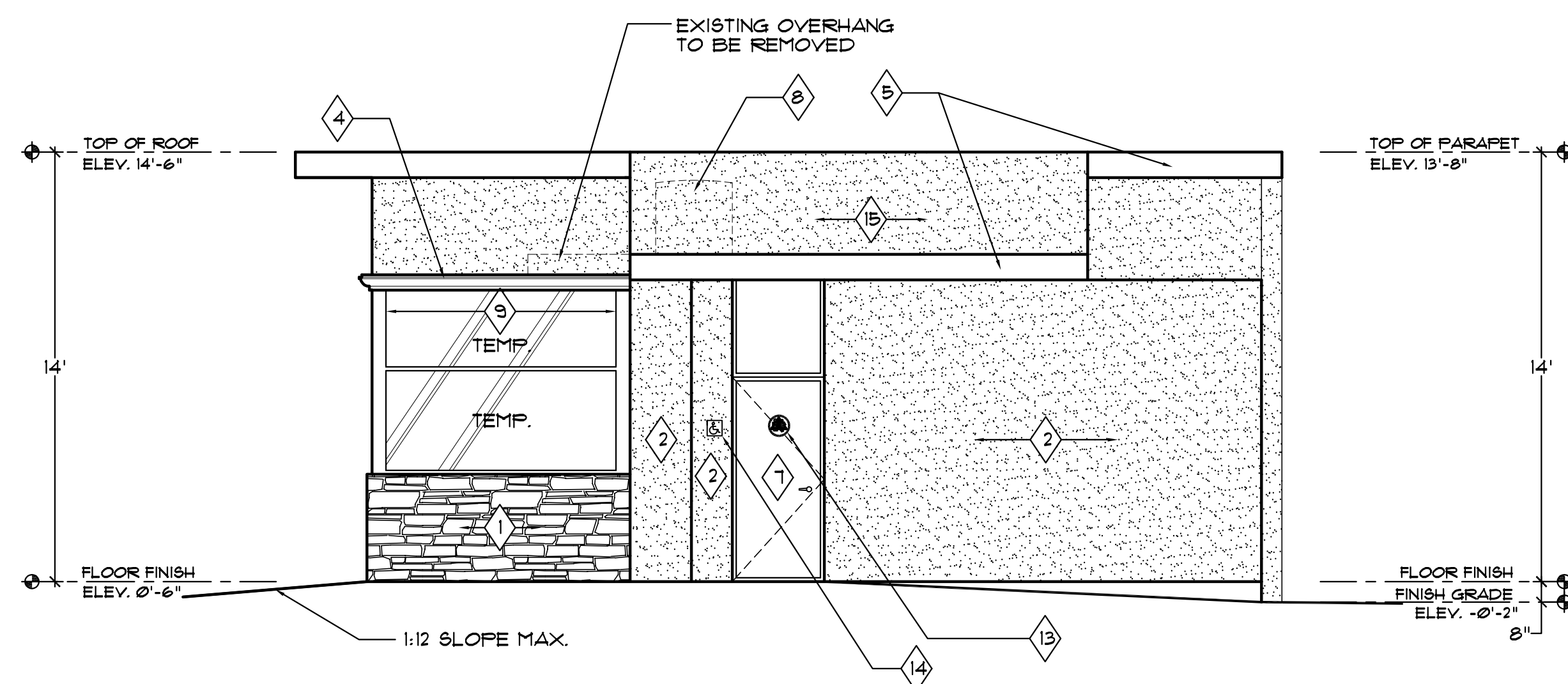

**PROPOSED LATERAL (NORTH) ELEVATION**

SCALE: 1/4"=1'-0"

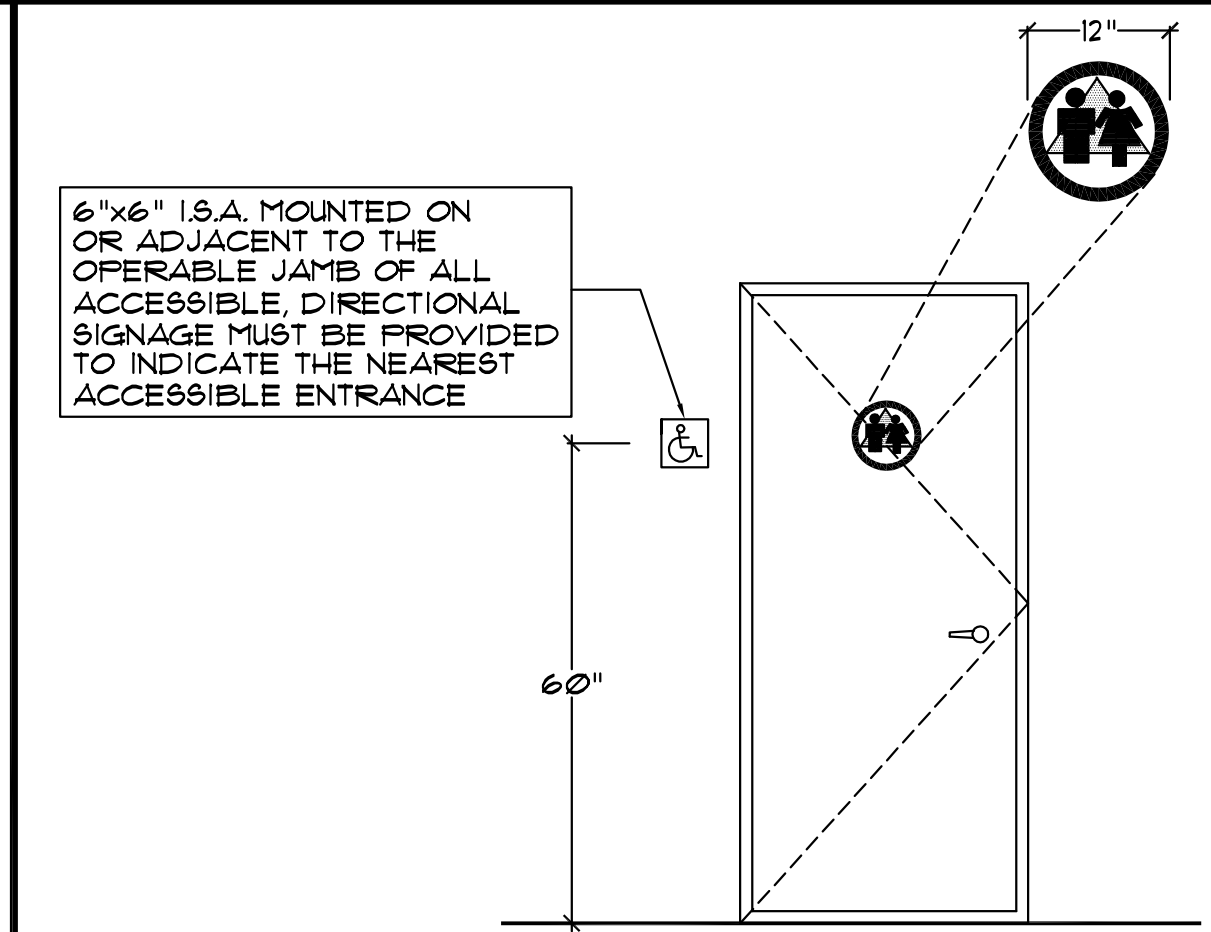

**EXTERIOR BATHROOM DOOR SIGNAGE DETAIL**

**LEGEND**

- 1 STONE VENEER TO BE ICC-ES \* ER-3568 EL DORADO LIMESTONE 'CASTILLO' INSTALLED PER MANUF. SPECIFICATIONS.
- 2 STUCCO FINISH USING EXPO-STUCCO COLOR 260 (ESPRESSO) BASE 1.
- 3 STUCCO FINISH USING EXPO-STUCCO COLOR 51 (EGGSHELL) BASE 1.
- 4 LIGHTWEIGHT POLYURETHANE CASING PAINTED GREY.
- 5 EXISTING ALUMINUM FASCIA INSTALLED AT OVERHANGS PAINTED BROWN.
- 6 CLEAN AIR SEPARATOR FROM 'HEALY' SYSTEMS INC. MODEL #361 UL LISTED 45R3. HIDDEN BEHIND SCREEN WALL.
- 7 SOLID CORE WOOD DOOR PAINTED DARK BROWN.
- 8 A/C UNIT INSTALLED ON ROOF SCREENED BY PROPOSED 30" HIGH PARAPET WALL.
- 9 ALUMINUM FRAMING AT ALL WINDOWS AND DOORS.
- 10 ALUMINUM SIGN (COLOR & LETTERING BY OWNER).
- 11 PROVIDE KNOX BOX FOR FIRE DEPARTMENT.
- 12 LANDSCAPED AREA.
- 13 12" DIAMETER UNISEX RESTROOM SIGNAGE.
- 14 HANDICAP ACCESSIBILITY SIGN ADJACENT TO RESTROOM'S DOOR.
- 15 PROPOSED 40" HIGH PARAPET WALL TO SCREEN A/C UNIT. COLOR TO MATCH UPPER WALLS OF THE BUILDING (LEGEND ITEM 3).