

**EAST ELEVATION**  
SCALE: 1/4"=1'-0"

LEGEND	
1	STONE VENEER TO BE ICC-ES * ER-3568 EL DORADO LIMESTONE 'CASTILLO' INSTALLED PER MANUF. SPECIFICATIONS.
2	EXISTING WOOD SIDING FINISH TO BE PAINTED COLOR 260 (ESPRESSO) BASE 1.
3	EXISTING WOOD SIDING FINISH TO BE PAINTED COLOR 51 (EGGSHELL) BASE 1.
4	LIGHTWEIGHT POLYURETHANE CASING PAINTED GREY.
5	ALUMINUM FASCIA INSTALLED OVER 36" OVERHANGS PAINTED DARK BROWN.
6	EXISTING TRIM TO BE SANDED & REPAINTED USING DARK BROWN TONE
7	SOLID CORE WOOD DOOR PAINTED DARK BROWN.
8	ALUMINUM ROLL-UP DOOR (EXISTING TO REMAIN THE SAME)
9	ALUMINUM FRAMING AT ALL WINDOWS AND DOORS. (EXISTING TO REMAIN THE SAME)
10	EXISTING SIGN (BLUE BACKGROUND WITH WHITE LETTERING) TO REMAIN THE SAME
11	EXISTING WOOD SHINGLES TO BE PAINTED 'DARK BEIGE'
12	6X6 ALUMINUM COLUMN TO SUPPORT PROPOSED AWNING
13	PROPOSED AWNING TO PROVIDE SHADED PARKING AREA.
14	PROPOSED RAISED FOOTING FOR ALUMINUM COLUMNS.

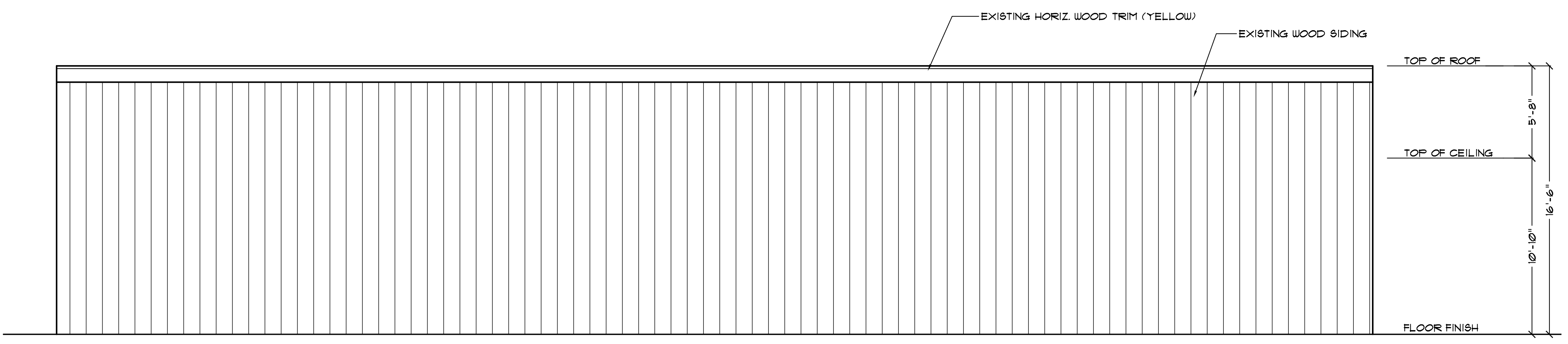

**WEST ELEVATION**  
SCALE: 1/4"=1'-0"

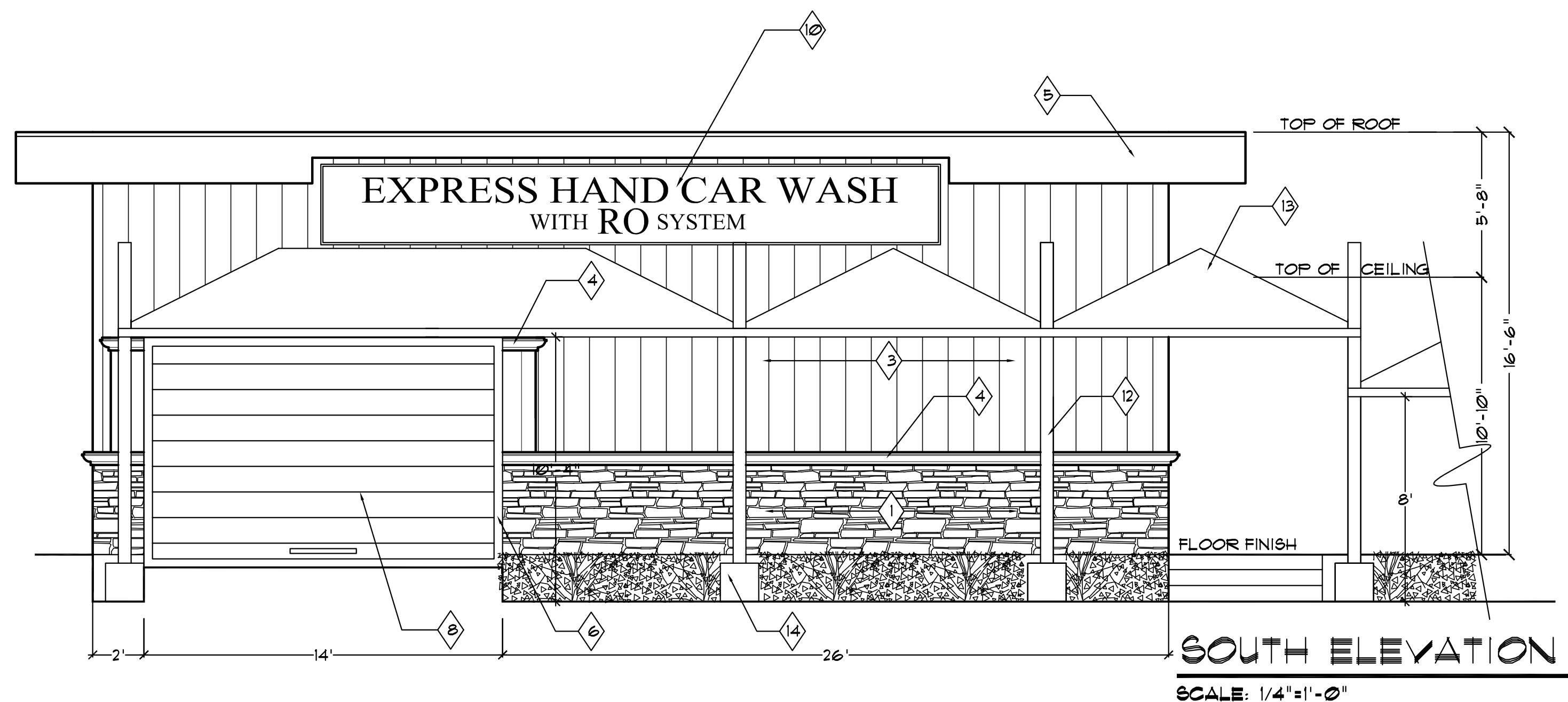

**SOUTH ELEVATION**  
SCALE: 1/4"=1'-0"

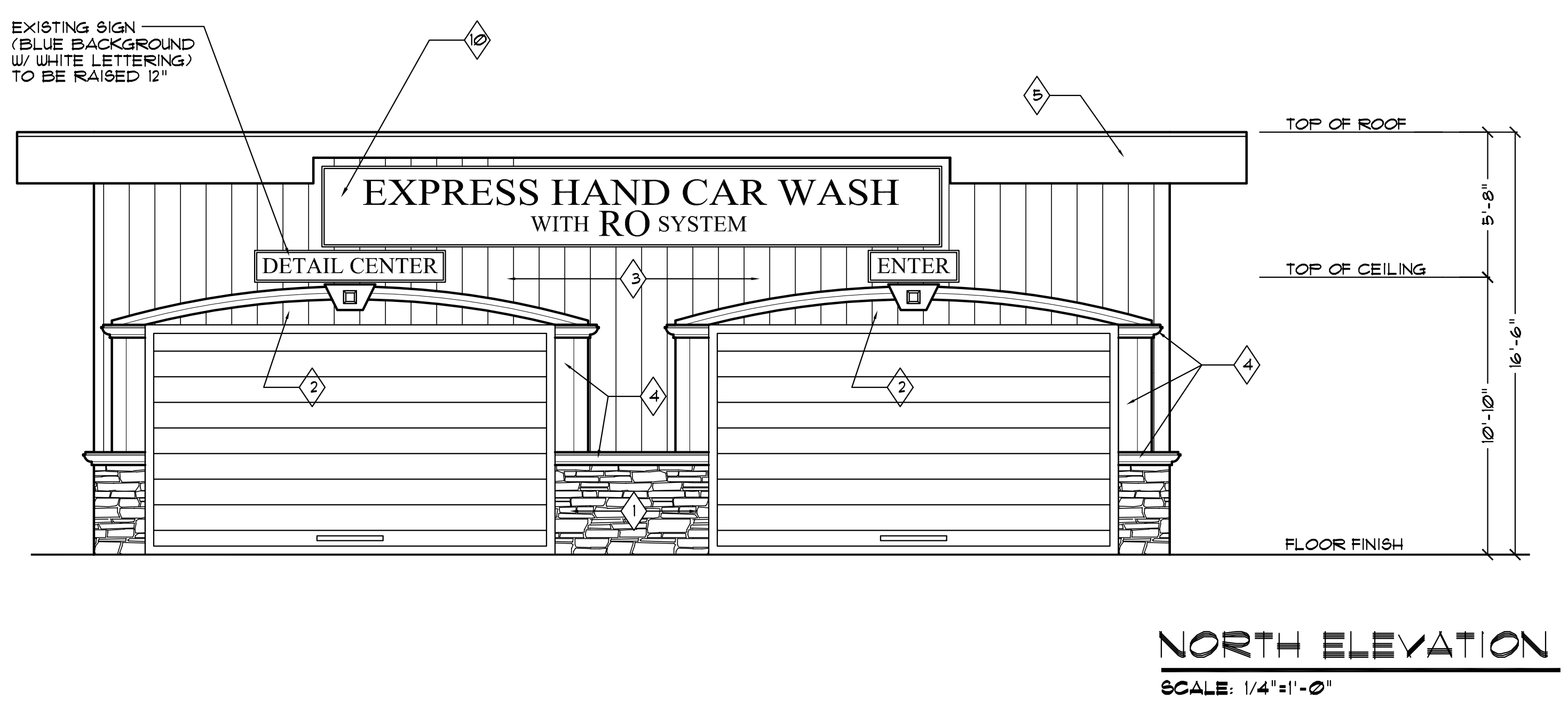

**NORTH ELEVATION**  
SCALE: 1/4"=1'-0"